



clients logo

MATERIALS LEGEND:

1. Facing Brickwork
2. Insulated metal panel RAL 9006
3. Brick Pier
4. Full height shop front glazing/ glazed door (Frame: RAL 7016)
5. Insulated Render System: RAL 9010
6. Dark roof tile
7. Advertisement panel
8. Bollard
9. Loading Dock Door - RAL 7016
10. Fascia - metal cladding - RAL 7016
11. Rain water pipe - RAL 7016
12. PPC Column casing - RAL 7016 with internal RWP
13. Metal fire escape door - RAL 7016
14. Galvanised handrail and balustrade
15. Security Gate - RAL 7016
16. Render to blockwork RAL 9006 -TBC
17. Lift Overrun

DRAFT

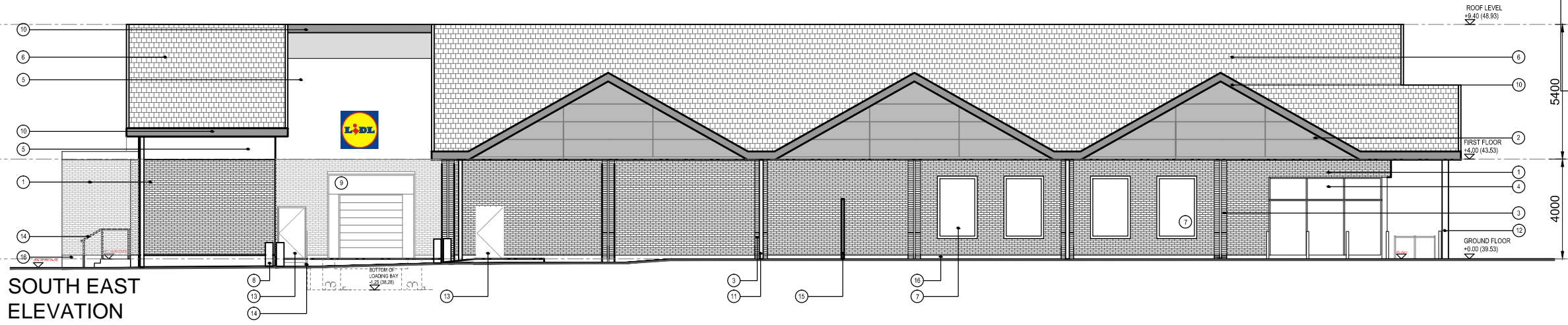

SOUTH EAST ELEVATION

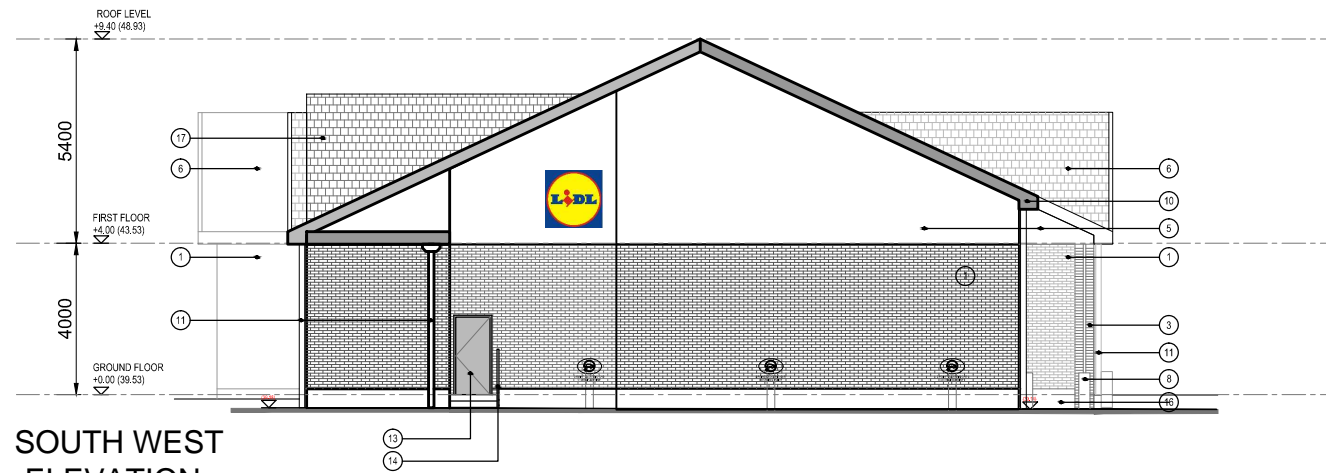

SOUTH WEST ELEVATION

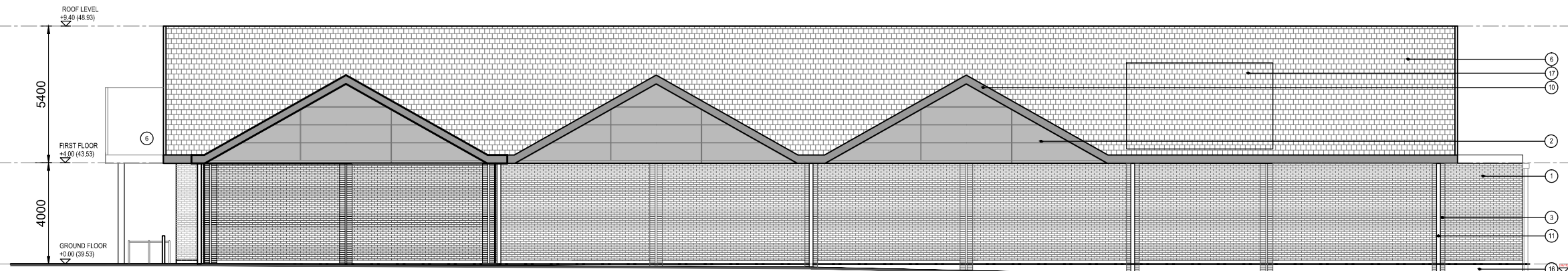

NORTH WEST ELEVATION

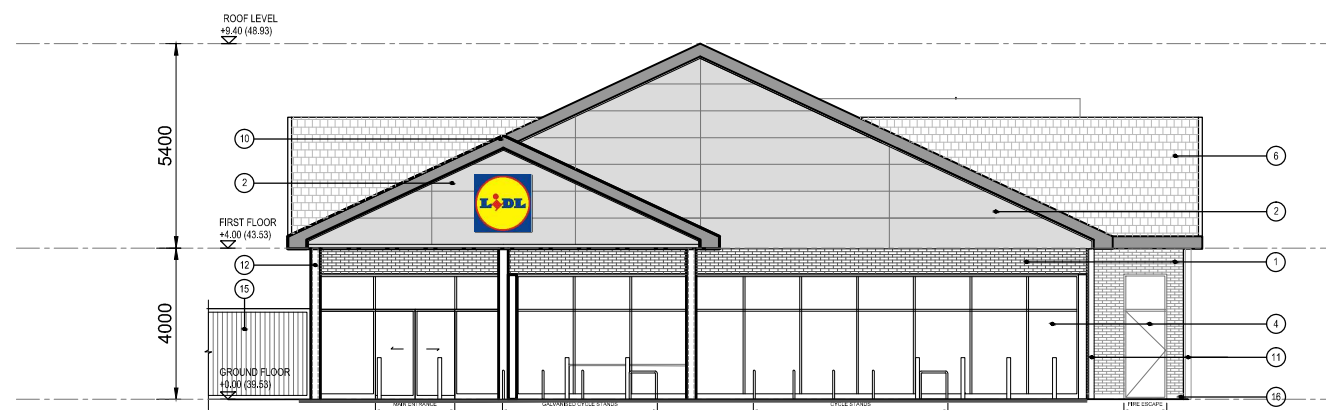

NORTH EAST ELEVATION

-	09.11.18	FOR REVIEW & COMMENT	EC
REV	DATE	DESCRIPTION	BY

IN CASE OF DOUBT OR DISCREPANCIES PLEASE REFER TO ARCHITECT FOR INSTRUCTIONS.
THIS DRAWING SHOULD NOT BE SCALED.
THIS DRAWING IS COPYRIGHT.

01. DESIGN	04. PRODUCTION INFORMATION	07. CONSTRUCTION
02. DESIGN CONCLUSION	05. BUILDING REGULATIONS	08. FINAL CONSTRUCTION
03. PLANNING	06. TENDER	09. SPARE

DRAWING STATUS :

03. PLANNING

01. PRELIMINARY	02. FOR COMMENT	03. FOR APPROVAL
-----------------	-----------------	------------------

OTHER :

03. FOR APPROVAL

PROJECT :
PROPOSED DEVELOPMENT FOR LIDL UK GmbH AT NOTTINGHAM

DRAWING TITLE :
PROPOSED ELEVATIONS

	4th Floor, Greystones House Greystones Road, Cardiff CF10 3AL
	Tel: 029 2055 8900 Fax: 029 2039 9592 www.boyesrees.co.uk <small>Registered office: As above Reg No. 295 1683 (England & Wales)</small>

DATE : 31.10.2014 SCALE : 1:200 @ A3

JOB NO. : 4974 DRAWN BY : WW

DWG NO. : 4974 AL 03 REV : -

CAD REFERENCE: C:\Users\ecatane\Desktop\MOTTINGHAM\Proposed Elevations 4974 AL 03.dwg