



clients logo

B/L

NOTE:  
REFER TO GA PLANS FOR SECTION  
LOCATIONS

LIDL DEMISE

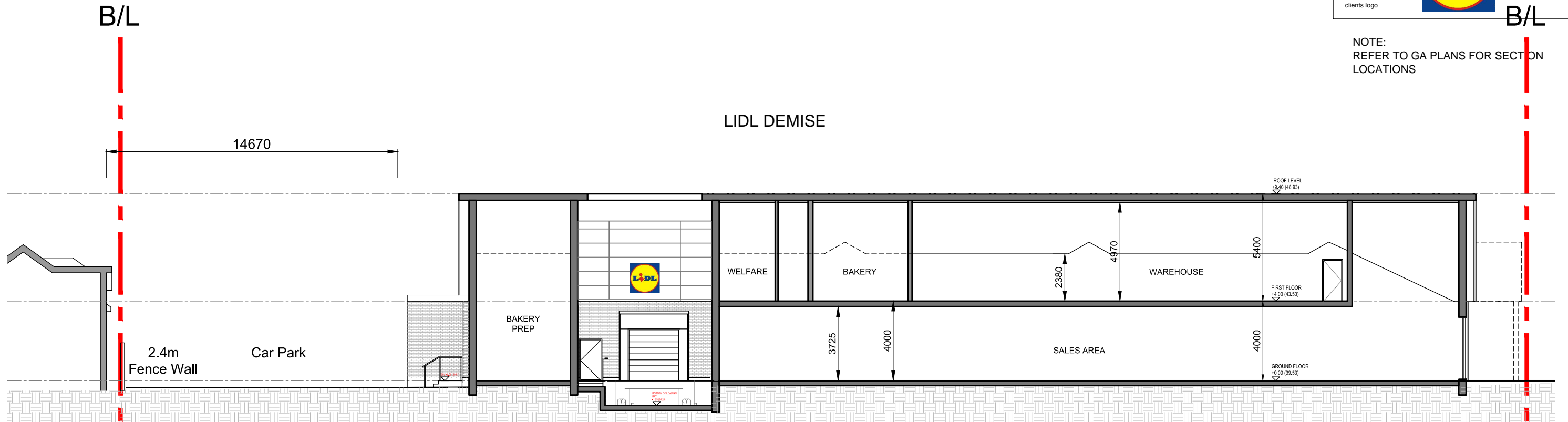

SECTION A-A

**DRAFT**

REV	DATE	DESCRIPTION	BY
-	09.11.18	FOR REVIEW & COMMENT	EC

IN CASE OF DOUBT OR DISCREPANCIES PLEASE REFER TO ARCHITECT FOR INSTRUCTIONS.  
THIS DRAWING SHOULD NOT BE SCALED.  
THIS DRAWING IS COPYRIGHT.

01. DESIGN	04. PRODUCTION INFORMATION	07. CONSTRUCTION
02. DESIGN CONCLUSION	05. BUILDING REGULATIONS	08. FINAL CONSTRUCTION
03. PLANNING	06. TENDER	09. SPARE

DRAWING STATUS :

**03. PLANNING**

01. PRELIMINARY	02. FOR COMMENT	03. FOR APPROVAL
-----------------	-----------------	------------------

OTHER :

**03. FOR APPROVAL**

PROJECT :

PROPOSED DEVELOPMENT FOR  
LIDL UK GmbH AT  
MOTTINGHAM

DRAWING TITLE :

PROPOSED SECTIONS  
A-A TO C-C



4th Floor, Greyfriars House  
Greyfriars Road,  
Cardiff CF10 3AL

Tel: 029 2055 8900 Fax: 029 2039 9592  
www.boyesrees.co.uk

Registered office: As above Reg No. 295 1683 ( England & Wales )

DATE : 31.10.2014 SCALE : 1:200 @ A3

JOB NO. : 4974 DRAWN BY : WW

DWG NO. : 4974 AL 10 REV : -

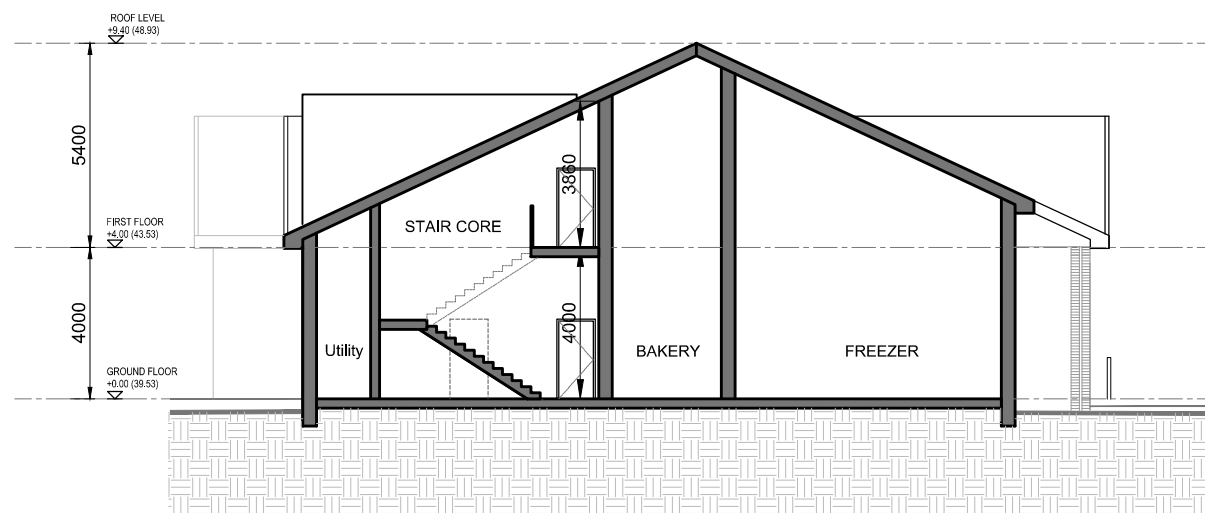

SECTION B-B

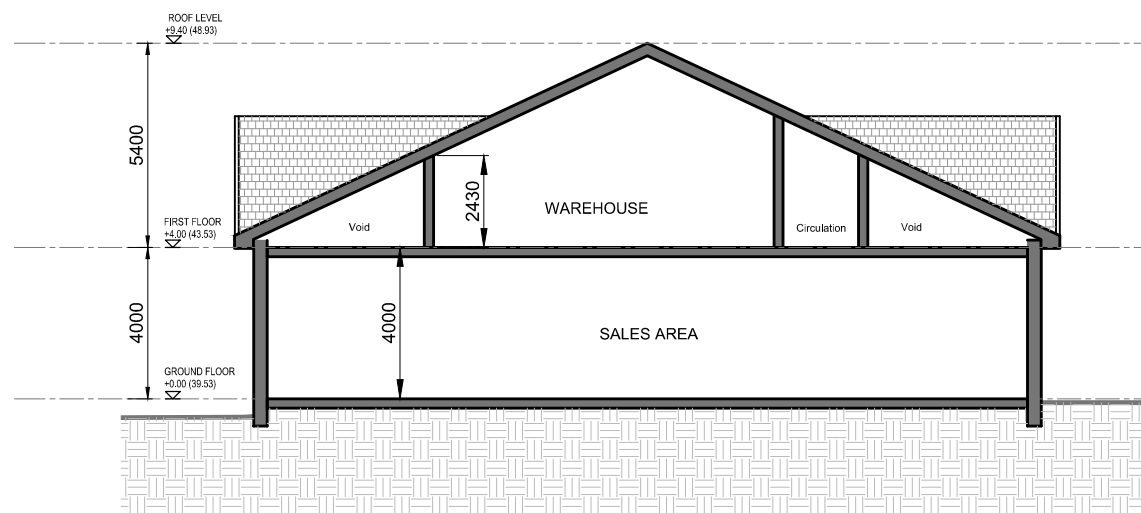

SECTION C-C